North Macedonia vs Germany

27 - 35

(14 - 19)

Match ended: 60:00

26 W807 R2
033

Referees: Simona Raluca Stancu (ROU), Andrea Alejandra Pepe (ITA)

Throw-off: 08.04.2026, 18:00
Sport Centar Boris Trajkovski, Skopje / MKD

Match Statistics Overview

North Macedonia (MKD)				Germany (GER)		
Total	1st half	2nd half		2nd half	1st half	**Total**
27	14	13	Goals	16	19	**35**
46	24	22	Shots	25	26	**51**
59%	58%	59%	Shot Percentage	64%	73%	**69%**
13	6	7	Turnovers	3	6	**9**
13	6	7	Rule Technical Fouls	3	6	**9**
38%	39%	36%	Attack Percentage	52%	50%	**51%**
38	19	19	Shots on Goal	21	22	**43**
96%	96%	95%	On Target Percentage	92%	96%	**94%**
8	3	5	Saves	6	5	**11**
19%	14%	24%	GK Save Percentage	32%	26%	**29%**
5	1	4	7m Goals	0	2	**2**
6	2	4	7m Shots	0	2	**2**
83%	50%	100%	7m Percentage	0%	100%	**100%**
0	0	0	Fast Break Goals	0	0	**0**
3	1	2	Powerplay goals	1	4	**5**
3	2	1	Shorthanded goals	3	0	**3**
3	2	3	Most goals in succession	5	3	**5**
0	0	0	Yellow Cards	0	1	**1**
5	3	2	2 min Suspension	2	1	**3**
0	0	0	Red Cards	0	0	**0**
3	1	2	Team Timeouts	2	1	**3**

Match Statistics Shots

North Macedonia (MKD)

Total
Shots (46)

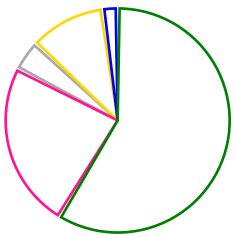

27	[59%]
11	[24%]
2	[4%]
5	[11%]
1	[2%]

1st Half
Shots (24)

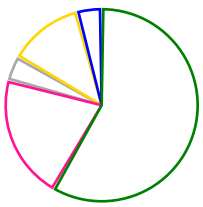

14	[58%]
5	[21%]
1	[4%]
3	[12%]
1	[4%]

2nd Half
Shots (22)

13	[59%]
6	[27%]
1	[5%]
2	[9%]

Germany (GER)

Total
Shots (51)

[69%]	35
[16%]	8
[6%]	3
[8%]	4
[2%]	1

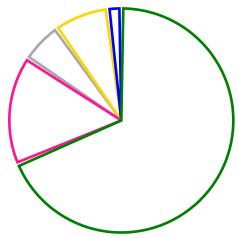

2nd Half
Shots (25)

[64%]	16
[20%]	5
[8%]	2
[4%]	1
[4%]	1

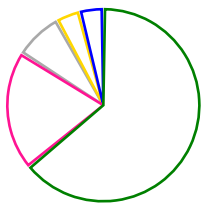

[73%]	19
[12%]	3
[4%]	1
[12%]	3

1st Half
Shots (26)

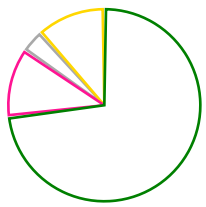

Goals Saves Missed Posts Blocks

Player Statistics: North Macedonia (MKD)

Goalkeeper		Total				All Saves/Shots					
No.	Name	Saves	Shots	%	GC	7M	6M	9M	Wing	BT	FB
12	PETKOVSKA Dragana	3	19	15	16	0% (0/2)	13% (2/15)	0% (0/1)	100% (1/1)		
16	ILIKJ Andrea	5	24	20	19		25% (5/20)		0% (0/4)		
	TOTALS	**8**	**43**	**18**	**35**	**0% (0/2)**	**20% (7/35)**	**0% (0/1)**	**20% (1/5)**		

Player			Total			All Goals/Shots							Additionals			Punishments		
No.	Name	Pos.	Goals	Shots	%	7M	7M%	6M	9M	Wing	BT	FB	Ass.	ST	BL	YC	2m	RC
7	GAKIDOVA Ivana		2	3	67			2/3										
10	KOLAROVSKA Ana Marija		0	0	0													
11	GUGULJANOVA Marija		1	3	33			0/1		1/2								
12	PETKOVSKA Dragana		0	0	0													
13	DJATEVSKA Ivana		2	2	100			2/2					1	1			2	
15	JANKULOVSKA Marija		1	5	20			0/1	1/4				1				1	
16	ILIKJ Andrea		0	0	0													
19	MLADENOVSKA Iva		3	3	100			2/2	1/1				1					
23	JANKULOVSKA Angela		4	6	67			0/1	4/5				1					
24	KOCEVA Borjana		0	0	0													
30	KIPRIJANOVSKA Jovana		6	12	50	5/5	100%	1/2	0/5				4		1			
31	SEDLOSKA Andrea		1	3	33			0/1	1/2					1				
43	RIZOSKA Emilijana		2	3	67	0/1	0%	1/1		1/1							1	
72	STEFANOSKA Sara		4	5	80			4/5					1				1	
91	KOCEVA Bojana		0	0	0													
93	DAMJANOSKA Katerina		1	1	100			1/1										
	Player TOTALS		**27**	**46**	**59**	**5/6**	**83%**	**13/20**	**7/17**	**2/3**			**9**	**2**	**1**		**5**	

Officials		Punishments		
No.	Name	YC	2m	RC
A	GJORGJIJEVSKA Elena			
B	GRCHEVSKI Kristijan			
C	ANDREJEVA Tanja			
D	DOBREVSKI Dobrevski			
X	UNKNOWN			
	TEAM			
	TOTALS		**5**	

Player Statistics: Germany (GER)

Goalkeeper		Total				All Saves/Shots					
No.	Name	Saves	Shots	%	GC	7M	6M	9M	Wing	BT	FB
12	WEISS Marie Kristin	5	19	26	14	50% (1/2)	25% (3/12)	20% (1/5)			
13	KUSKE Laura	6	19	31	13	0% (0/4)	33% (2/6)	57% (4/7)	0% (0/2)		
	TOTALS	**11**	**38**	**28**	**27**	**16% (1/6)**	**27% (5/18)**	**41% (5/12)**	**0% (0/2)**		

Player			Total			All Goals/Shots							Additionals			Punishments		
No.	Name	Pos.	Goals	Shots	%	7M	7M%	6M	9M	Wing	BT	FB	Ass.	ST	BL	YC	2m	RC
4	GRIJSEELS Alina		1	1	100			1/1					1	1			1	
8	ENGEL Nina		9	13	69			9/11	0/2				3			1		
9	ANTL Lisa		1	2	50			1/2										
10	THOMAIER Mareike		1	2	50			1/2					1	3				
12	WEISS Marie Kristin		0	0	0								1					
13	KUSKE Laura		0	1	0													
14	STEFFEN Marie		2	3	67			2/3					1					
19	KÜHNE Nieke		5	7	71			5/7						1	1		1	
21	DEGENHARDT Lena		3	5	60			3/4	0/1					1				
29	DÖLL Antje		4	5	80	2/2	100%	1/1	1/1	0/1								
30	BEHREND Jenny		3	3	100			2/2		1/1			1					
44	WALTHER Jana		2	2	100					2/2								
49	VON PEREIRA Aimée		0	0	0												1	
65	ROHR Chiara		1	3	33			0/2		1/1			1	1				
66	BLECKMANN Dana		2	3	67			2/3					1	1				
95	DÄUBLE Lara		1	1	100			1/1										
	Player TOTALS		**35**	**51**	**69**	**2/2**	**100%**	**28/39**	**1/4**	**4/5**			**10**	**8**	**1**	**1**	**3**	

Officials			Punishments		
No.	Name		YC	2m	RC
A	GRIESBACH Frederick				
B	GAUGISCH Markus				
C	REBMANN-JANKOVIC Jasmina				
D	BURGHARDT Anna				
E	WÖHRMANN Diana				
X	UNKNOWN				
	TEAM				
	TOTALS		**1**	**3**	

Play-by-play 1st half

North Macedonia (MKD)					Germany (GER)	
00:37	Shot on post Kiprijanovska (30)					
		0 - 1		Goal Engel, Nina (8)		01:36
02:10	Shot on post Jankulovska (15)					
		0 - 2		Goal Behrend, Jenny (30)		02:15
02:53	7m Shot Rizoska, Emilijana (43) saved					
			TF	Technical fault Döll, Antje (29)		03:21
				Turnover		03:21
				Yellow card Engel, Nina (8)		03:43
04:04	Goal Gakidova, Ivana (7)	1 - 2				
		1 - 3		7m Goal Döll, Antje (29)		04:40
05:04	Goal Stefanoska, Sara (72)	2 - 3				
				Shot on post Engel, Nina (8)		05:18
		2 - 4		Goal Döll, Antje (29)		05:59
06:29	Goal Stefanoska, Sara (72)	3 - 4				
			TF	Technical fault Grijseels, Alina (4)		06:45
				Turnover		06:45
07:27	Shot Jankulovska, Marija (15) saved					
			TF	Technical fault Kühne, Nieke (19)		08:03
				Turnover		08:03
08:32	Goal Stefanoska, Sara (72)	4 - 4				
		4 - 5		Goal Engel, Nina (8)		09:06
09:40	Technical fault Stefanoska (72)		TF			
09:40	Turnover					
				Shot Döll, Antje (29) saved		09:52
		4 - 6		Goal Engel, Nina (8)		10:09
10:27	Shot Gakidova, Ivana (7) saved					
10:37	2 minutes suspension Nr. 72		2'			
		4 - 7		7m Goal Döll, Antje (29)		10:38
11:22	Missed shot Kiprijanovska (30)					
				Shot Kühne, Nieke (19) saved		11:40
12:06	Goal Damjanoska, Katerina (93)	5 - 7				
		5 - 8		Goal Kühne, Nieke (19)		12:20
12:52	Goal Mladenovska, Iva (19)	6 - 8				
		6 - 9		Goal Engel, Nina (8)		13:03
			2'	2 minutes suspension Grijseels (4)		13:43
14:26	Goal Mladenovska, Iva (19)	7 - 9				
		7 - 10		Goal Kühne, Nieke (19)		15:15
15:15	2 minutes suspension Djatevska (13)		2'			
15:42	Technical fault Koceva, Bojana (91)		TF			
15:42	Turnover					
		7 - 11		Goal Engel, Nina (8)		15:44
16:23	Shot on post Jankulovska (15)					
		7 - 12		Goal Engel, Nina (8)		16:31
17:46	Goal Mladenovska, Iva (19)	8 - 12				
		8 - 13		Goal Antl, Lisa (9)		18:32

Play-by-play 1st half

North Macedonia (MKD)				Germany (GER)		
19:01	Goal Stefanoska, Sara (72)		9 - 13			
					Shot Thomaier, Mareike (10) saved	19:13
				TTO	Team Timeout	19:15
			9 - 14		Goal Engel, Nina (8)	19:56
20:53	Technical fault Stefanoska (72)	TF				
20:53	Turnover					
			9 - 15		Goal Döll, Antje (29)	20:55
21:28	Team Timeout	TTO				
21:42	Goal Sedloska, Andrea (31)		10 - 15			
			10 - 16		Goal Behrend, Jenny (30)	21:56
22:36	Technical fault Mladenovska (19)	TF				
22:36	Turnover					
				TF	Technical fault Thomaier (10)	22:47
					Turnover	22:47
23:31	Shot Sedloska, Andrea (31) saved					
			10 - 17		Goal Behrend, Jenny (30)	23:35
24:03	Technical fault Stefanoska (72)	TF				
24:03	Turnover					
			10 - 18		Goal Bleckmann, Dana (66)	24:05
25:38	7m Goal Kiprijanovska, Jovana (30)	7	11 - 18			
26:11	2 minutes suspension Djatevska (13)	2'				
				TF	Technical fault Thomaier (10)	26:29
					Turnover	26:29
27:19	Goal Jankulovska, Angela (23)		12 - 18			
				TF	Technical fault Behrend, Jenny (30)	27:43
					Turnover	27:43
28:10	Shot Kiprijanovska (30) saved					
			12 - 19		Goal Thomaier, Mareike (10)	28:19
28:49	Goal Kiprijanovska, Jovana (30)		13 - 19			
					Shot on post Engel, Nina (8)	29:03
29:33	Technical fault Jankulovska (15)	TF				
29:33	Turnover					
					Shot on post Engel, Nina (8)	29:42
29:54	Goal Jankulovska, Angela (23)		14 - 19			
					Missed shot Engel, Nina (8)	30:00

Play-by-play 2nd half

North Macedonia (MKD)				Germany (GER)	
			TF	Technical fault Bleckmann (66)	30:33
				Turnover	30:33
31:10	Shot Stefanoska, Sara (72) saved				
		14 - 20		Goal Rohr, Chiara (65)	31:23
31:55	Technical fault Stefanoska (72)	TF			
31:55	Turnover				
				Shot Steffen, Marie (14) saved	32:06
32:25	Goal Jankulovska, Marija (15)	15 - 20			
				Shot Bleckmann, Dana (66) saved	33:15
33:55	Shot Kiprijanovska (30) saved				
			TF	Technical fault Grijseels, Alina (4)	34:47
				Turnover	34:47
36:26	7m Goal Kiprijanovska, Jovana (30)	16 - 20			
		16 - 21		Goal Steffen, Marie (14)	37:01
37:31	Shot Jankulovska, Marija (15) saved				
				Shot on post Rohr, Chiara (65)	37:40
38:09	Goal Gakidova, Ivana (7)	17 - 21			
		17 - 22		Goal Grijseels, Alina (4)	38:20
39:05	Technical fault Koceva, Bojana (91)	TF			
39:05	Turnover				
		17 - 23		Goal Walther, Jana (44)	39:12
39:47	Shot Jankulovska, Angela (23) saved				
39:51	Shot on post Guguljanova (11)				
		17 - 24		Goal Bleckmann, Dana (66)	39:54
39:56	Team Timeout	TTO			
40:20	Technical fault Koceva, Bojana (91)	TF			
40:20	Turnover				
		17 - 25		Goal Steffen, Marie (14)	40:21
41:11	Technical fault Jankulovska (23)	TF			
41:11	Turnover				
		17 - 26		Goal Kühne, Nieke (19)	41:37
42:39	Goal Jankulovska, Angela (23)	18 - 26			
		18 - 27		Goal Kühne, Nieke (19)	42:51
43:21	Goal Djatevska, Ivana (13)	19 - 27			
			2'	2 minutes suspension Kühne (19)	43:24
		19 - 28		Goal Degenhardt, Lena (21)	43:51
44:47	Goal Djatevska, Ivana (13)	20 - 28			
		20 - 29		Goal Walther, Jana (44)	45:16
45:50	7m Goal Kiprijanovska, Jovana (30)	21 - 29			
			TTO	Team Timeout	45:55
				Missed shot Kühne, Nieke (19)	46:55
48:02	7m Goal Kiprijanovska, Jovana (30)	22 - 29			
				Shot Degenhardt, Lena (21) saved	48:32
49:18	Technical fault Jankulovska (23)	TF			
49:18	Turnover				

Play-by-play 2nd half

North Macedonia (MKD)				Germany (GER)	
				Shot Antl, Lisa (9) saved	49:47
49:55	Goal Rizoska, Emilijana (43)	23 - 29			
		23 - 30		Goal Degenhardt, Lena (21)	50:26
50:59	Goal Guguljanova, Marija (11)	24 - 30			
51:12	2 minutes suspension Rizoska (43)				
		24 - 31		Goal Engel, Nina (8)	51:24
52:05	Technical fault Kiprijanovska (30)				
52:05	Turnover				
				Missed shot Kuske, Laura (13)	52:10
52:57	Goal Jankulovska, Angela (23)	25 - 31			
		25 - 32		Goal Engel, Nina (8)	53:20
				2 minutes suspension Nr. 49	54:23
54:23	7m Goal Kiprijanovska, Jovana (30)	26 - 32			
		26 - 33		Goal Kühne, Nieke (19)	54:46
55:13	Missed shot Guguljanova (11)				
				Team Timeout	55:32
56:38	Goal Rizoska, Emilijana (43)	27 - 33			
		27 - 34		Goal Degenhardt, Lena (21)	57:01
57:50	Technical fault Kiprijanovska (30)				
57:50	Turnover				
				Shot Rohr, Chiara (65) saved	57:52
57:52	2 minutes suspension Nr. 15				
58:51	Shot Jankulovska, Angela (23) saved				
				Technical fault Kühne, Nieke (19)	59:14
				Turnover	59:14
59:17	Team Timeout				
59:43	Shot on post Sedloska, Andrea (31)				
		27 - 35		Goal Däuble, Lara (95)	59:53
60:00	Shot Kiprijanovska (30) saved				

Team Statistics Attack

North Macedonia (MKD)

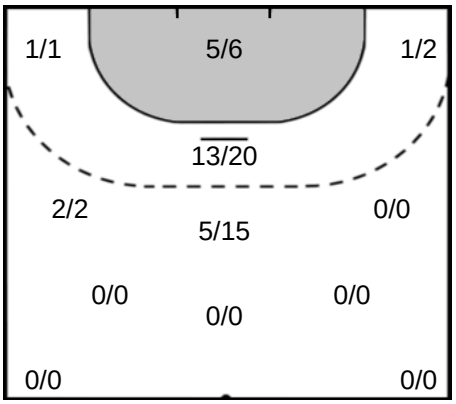

Germany (GER)

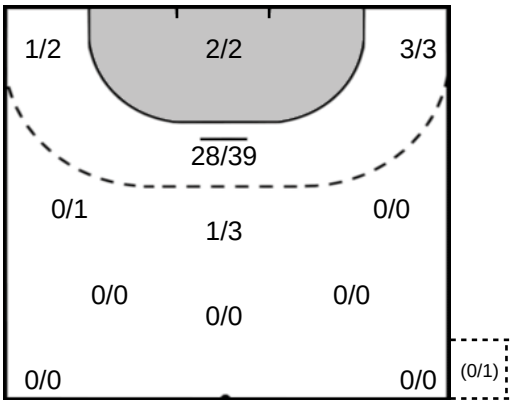

30 KIPRIJANOVSKA Jovana

Goals: 6
Shots: 12
50 %

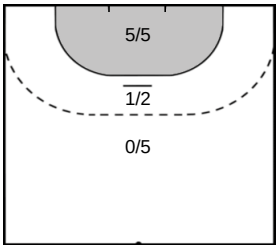

ENGEL Nina 8

Goals: 9
Shots: 13
69 %

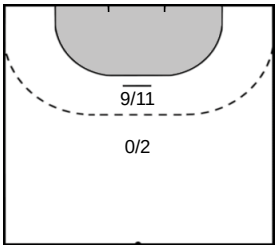

23 JANKULOVSKA Angela

Goals: 4
Shots: 6
66 %

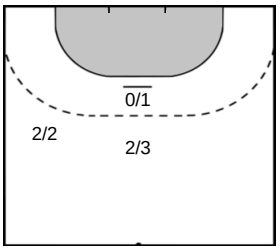

KÜHNE Nieke 19

Goals: 5
Shots: 7
71 %

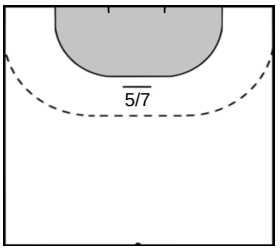

72 STEFANOSKA Sara

Goals: 4
Shots: 5
80 %

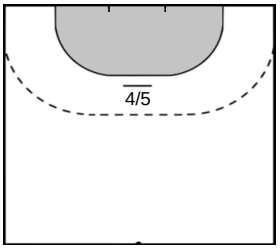

DÖLL Antje 29

Goals: 4
Shots: 5
80 %

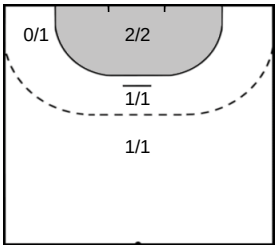

15 JANKULOVSKA Marija

Goals: 1
Shots: 5
20 %

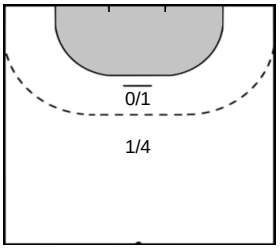

DEGENHARDT Lena 21

Goals: 3
Shots: 5
60 %

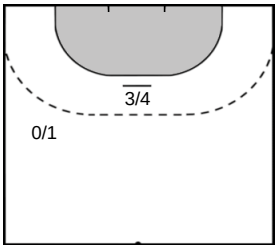

Team Statistics Attack

North Macedonia (MKD)	Germany (GER)

19 MLADENOVSKA Iva

Goals: 3
Shots: 3
100 %

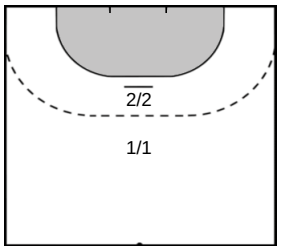

BEHREND Jenny 30

Goals: 3
Shots: 3
100 %

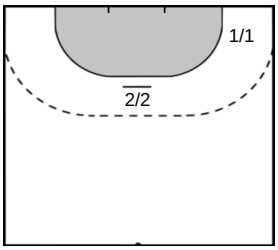

7 GAKIDOVA Ivana

Goals: 2
Shots: 3
66 %

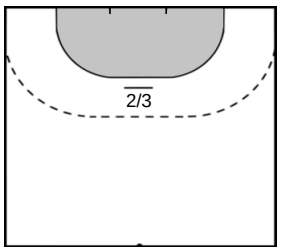

STEFFEN Marie 14

Goals: 2
Shots: 3
66 %

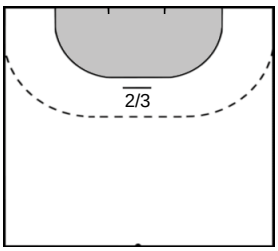

43 RIZOSKA Emilijana

Goals: 2
Shots: 3
66 %

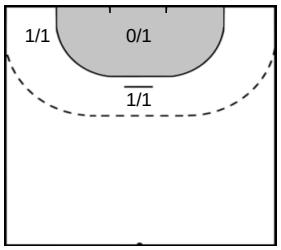

BLECKMANN Dana 66

Goals: 2
Shots: 3
66 %

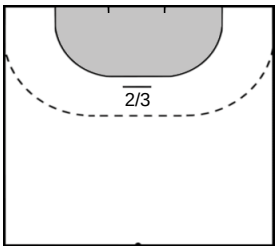

11 GUGULJANOVA Marija

Goals: 1
Shots: 3
33 %

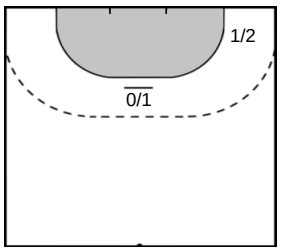

ROHR Chiara 65

Goals: 1
Shots: 3
33 %

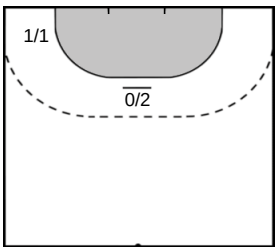

31 SEDLOSKA Andrea

Goals: 1
Shots: 3
33 %

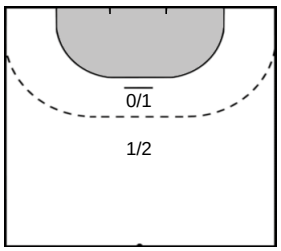

WALTHER Jana 44

Goals: 2
Shots: 2
100 %

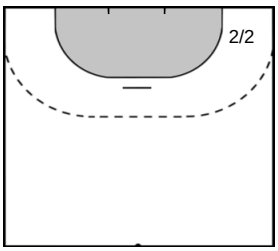

Team Statistics Attack

North Macedonia (MKD)	Germany (GER)

13 DJATEVSKA Ivana

Goals: 2
Shots: 2
100 %

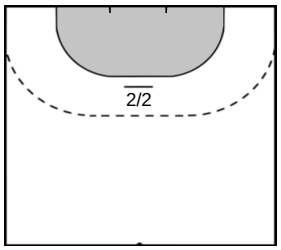

93 DAMJANOSKA Katerina

Goals: 1
Shots: 1
100 %

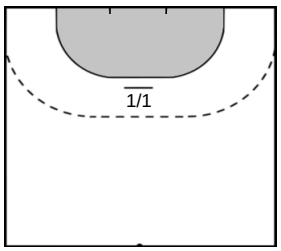

ANTL Lisa 9

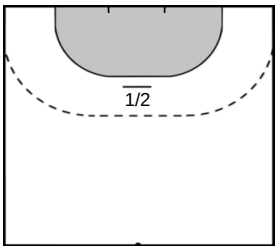

Goals: 1
Shots: 2
50 %

THOMAIER Mareike 10

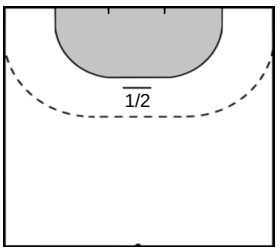

Goals: 1
Shots: 2
50 %

GRIJSEELS Alina 4

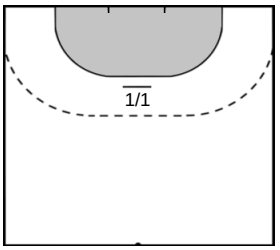

Goals: 1
Shots: 1
100 %

DÄUBLE Lara 95

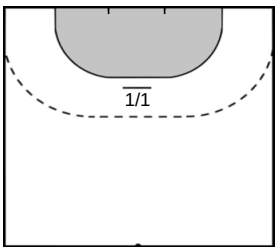

Goals: 1
Shots: 1
100 %

KUSKE Laura 13

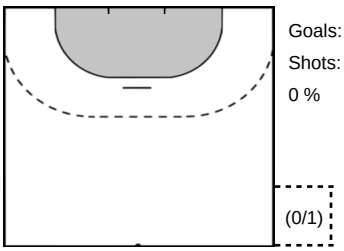

Goals: 0
Shots: 1
0 %

Goalkeeper Statistics

North Macedonia (MKD)

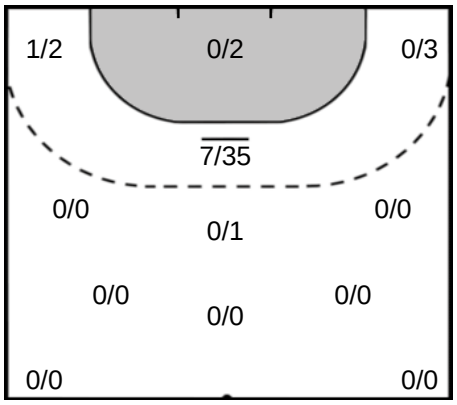

Germany (GER)

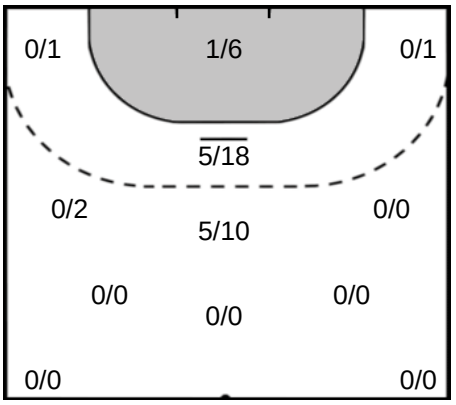

16 ILIKJ Andrea

Saves: 5
Shots: 24
20 %

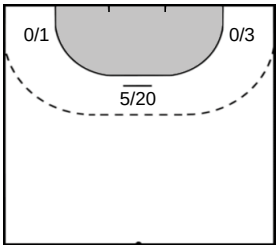

KUSKE Laura 13

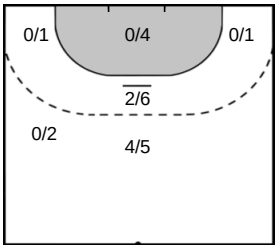

Saves: 6
Shots: 19
31 %

12 PETKOVSKA Dragana

Saves: 3
Shots: 19
15 %

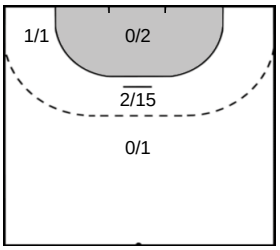

WEISS Marie Kristin 12

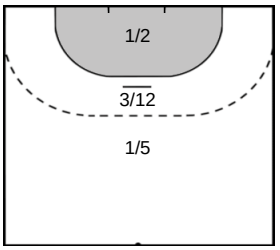

Saves: 5
Shots: 19
26 %

Legend

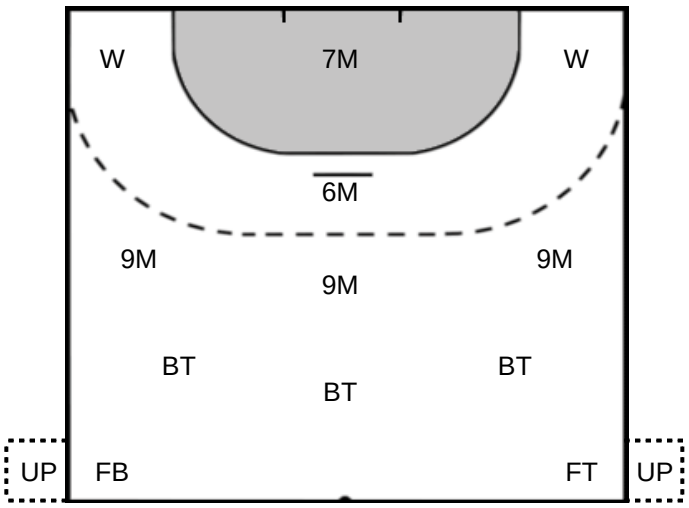

%	Efficiency
Ass.	Assists
Pos.	Position
GC.	Goals conceded
7M	7-metre Shots
W	Wing Shots (Right, Left)
BT	Breakthrough (Right, Center, Left)
FB	Fast Break
6M	6-metre Shots
9M	9-metre Shots (Right, Center, Left)
FT	Free Throw
ST	Steals
BL	Blocks
YC	Yellow Cards
RC	Red Cards
BC	Blue Cards
2m	2 Minute Suspensions
UP	Unassigned Position